

62RHD with pseudoachondroplastic dwarfism who is 4ft 4in tall.

In 2002, she had significant RIGHT glenohumeral dysplasia w arthritis. A custom made arthroplasty was ordered and hemiarthroplasty was performed due to glenoid distortion. Now, SSV 100%

She presents with left shoulder pain (3-8/10), SSV 30%

She is WC reliant due to advanced hip OA, which is inoperable.

### **Exam**

RIGHT side

FF 150

ER 40

IR T10

LEFT side

FF 100

ER 40

IR lower back

Positive belly press sign

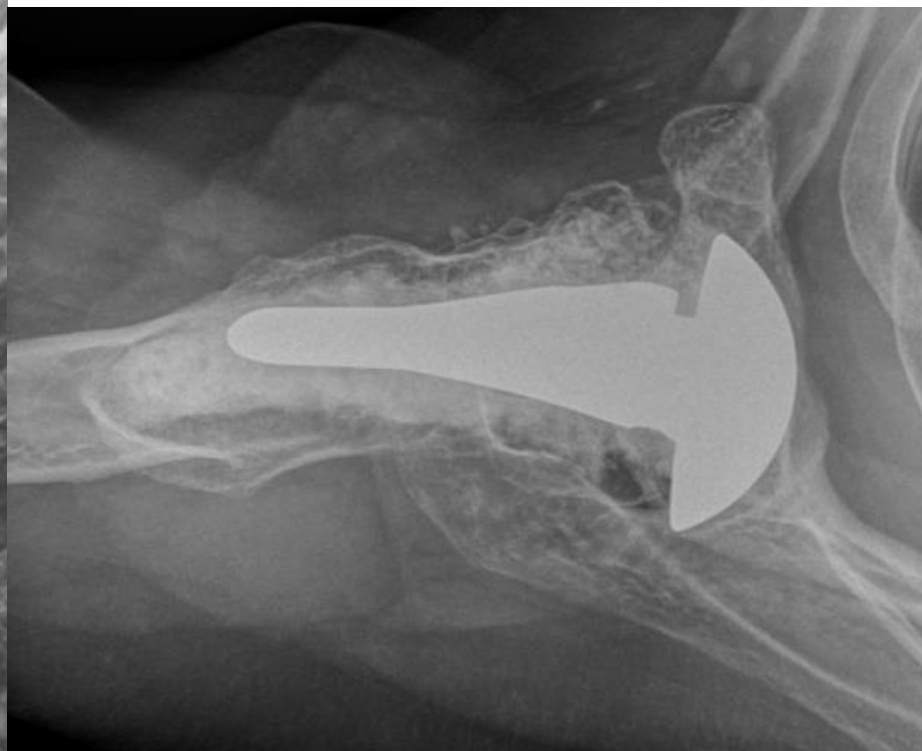

XR from 2019





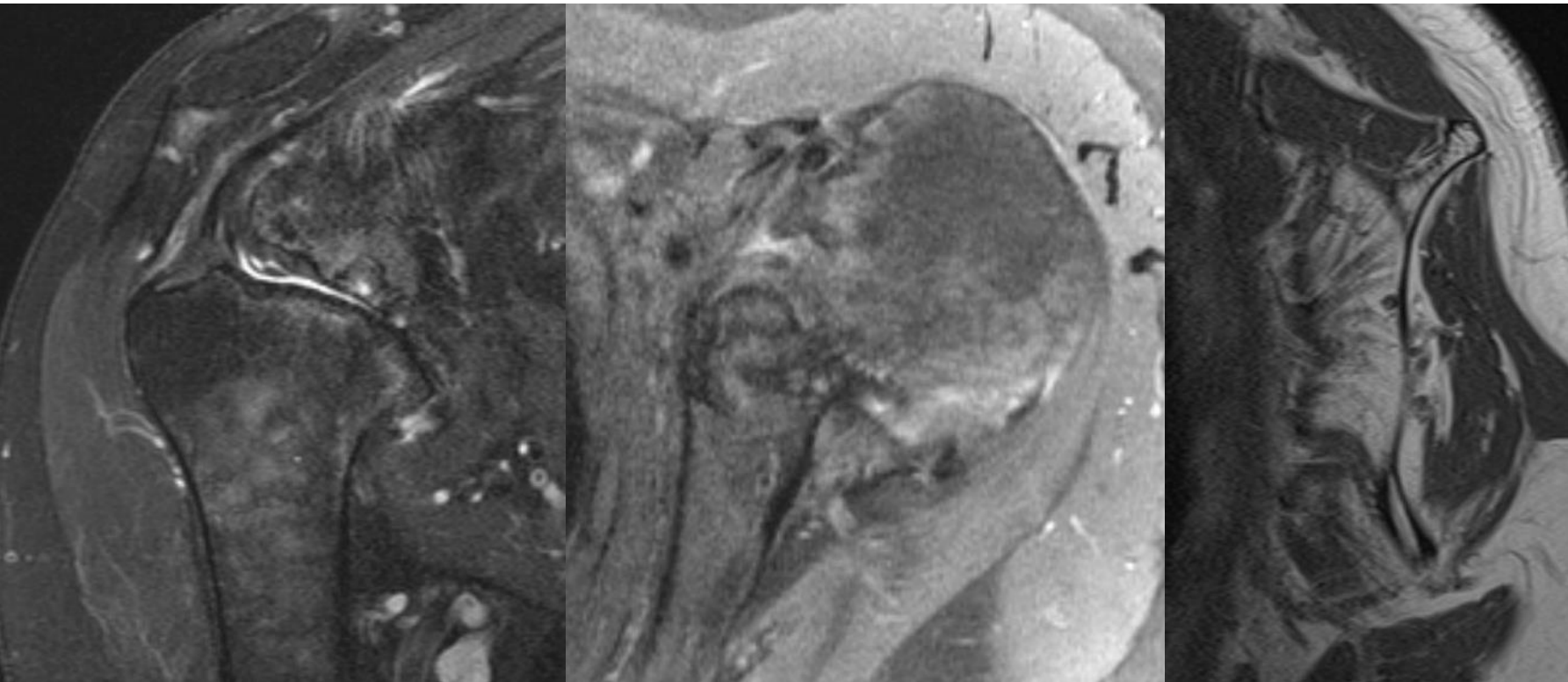

Partial subscap tear w fatty infiltration. Partial supra tear

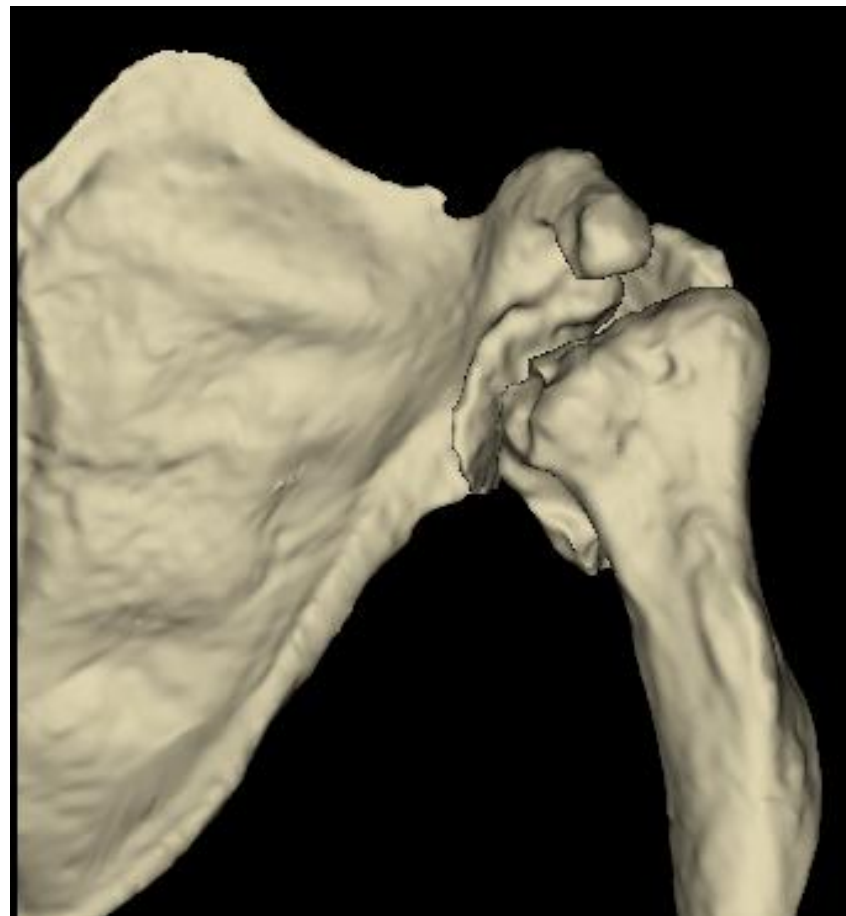
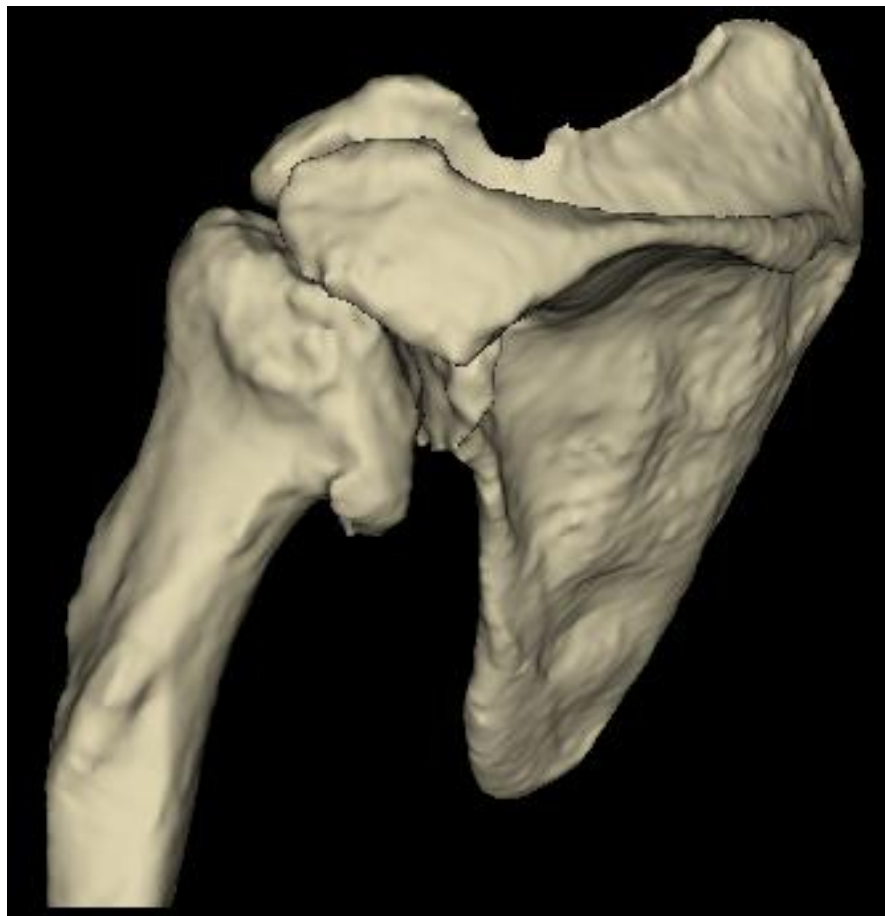



Soft-Tissue  Sagittal



+

-

+

-

+

-

100%

100%

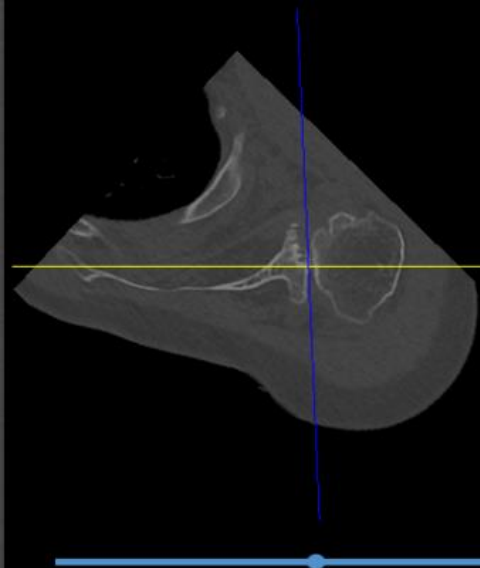

Glenoid anteversion: **8°**

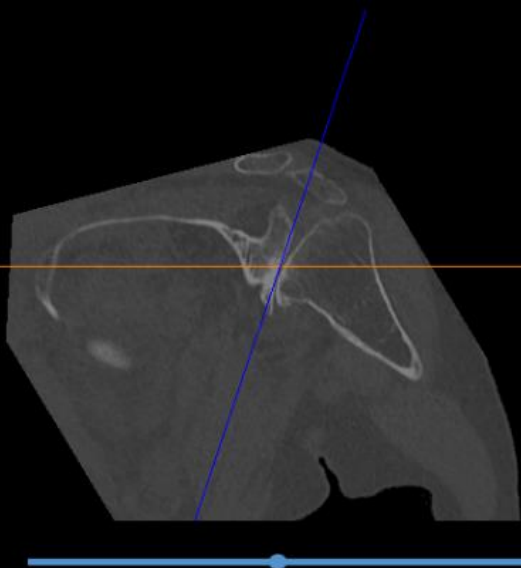

Glenoid inclination inf: **21°**



Advanced Measures

Patient



Female, 62 Years Old  
Left Shoulder



Anatomy

Diagnosis *	Primary GH Osteoarthritis
Glenoid Type	D
Prior Surgeries	Not Specified

AI PREDICTS

**REVERSE**  
PROBABILITY 62%



Plan Anatomic

Plan Reverse

Plan Hemi

Procedure

Reverse

---

Implant

ASCEND FLEX

---

Neck Shaft Angle

145°

---

Stem

Inclination C - 137.5°

Type PTC

Length Standard

Size 1 - 66 mm

---

PE Insert (\*)

Type Standard

Diameter 39 mm

Thickness 6 mm

Tilt C - 7.5°

---

Tray

Offset 3.5 mm

Thickness 0 mm

---

Reset implant

(\*) Upon request only



50%

LAT

POST ANT

MED

---

Version

ANT

NC

POST

---

Resection level

+

0.0 mm

-

---

Inclination

SUP

C - 137.5°

INF

---

Stem Measure

DFR 60%

---

Measures

Soft-Tissue  Sagittal

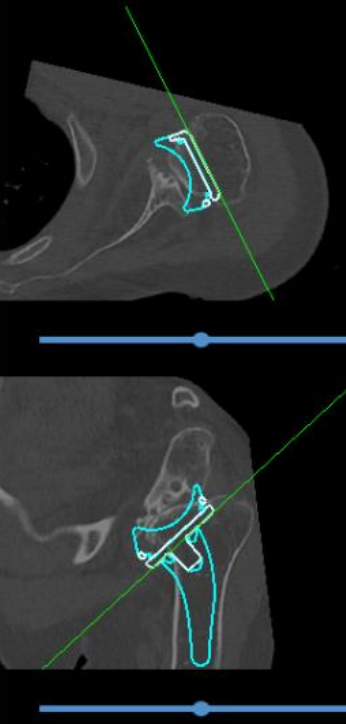



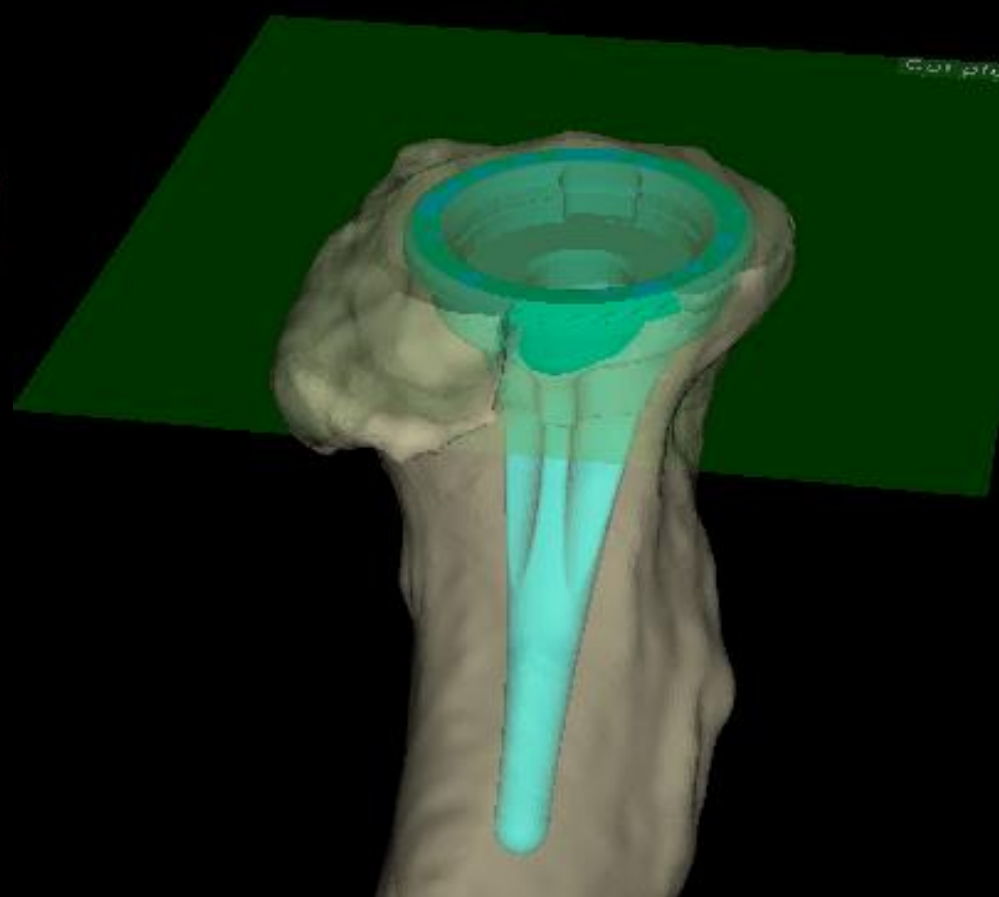
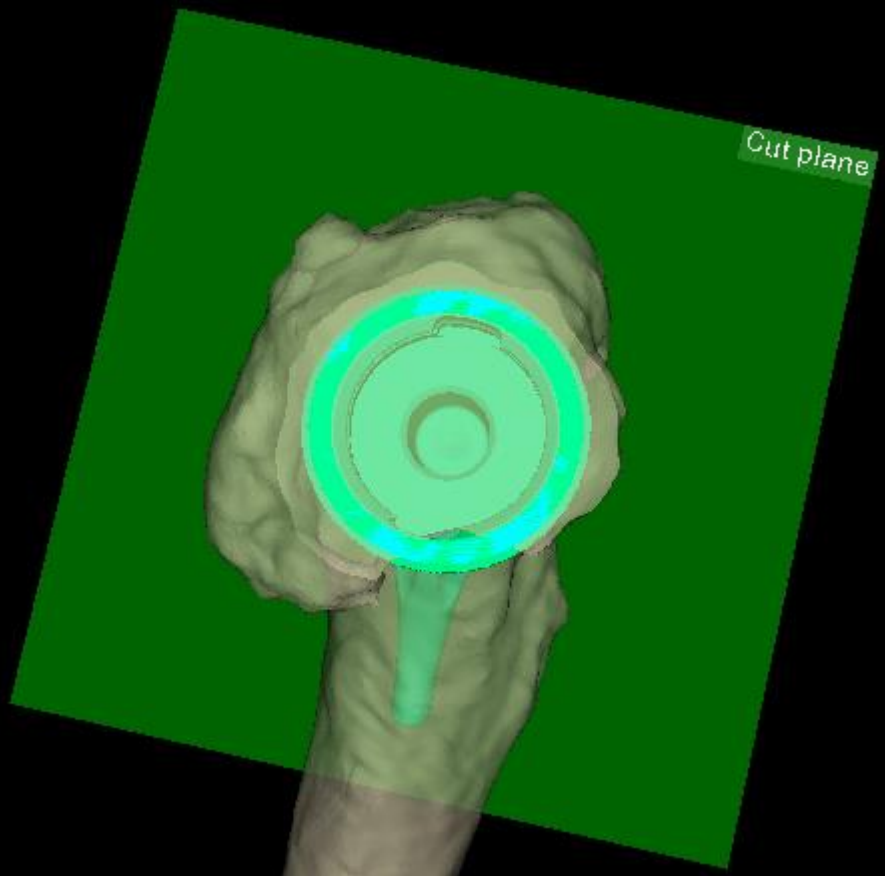

Procedure

Reverse

---

Implant

PERFORM STEM

---

Neck Shaft Angle

135°

---

Collar

Size 1 - 32mm

Length Short

Type Standard

---

Insert

Inclination Symmetric

Diameter 39 mm

Thickness 0 mm

Type Standard

Material Conventional

Adaptor  9mm spacer

Reset implant



50%



Version

ANT

NC

POST

---

Resection level

+

9.0 mm

-

---

Inclination

SUP

135.0°

INF

---

Stem Measure

DFR 38 %

Soft-Tissue  Sagittal

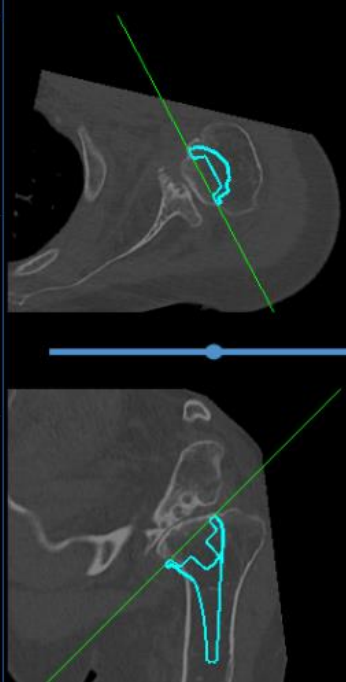



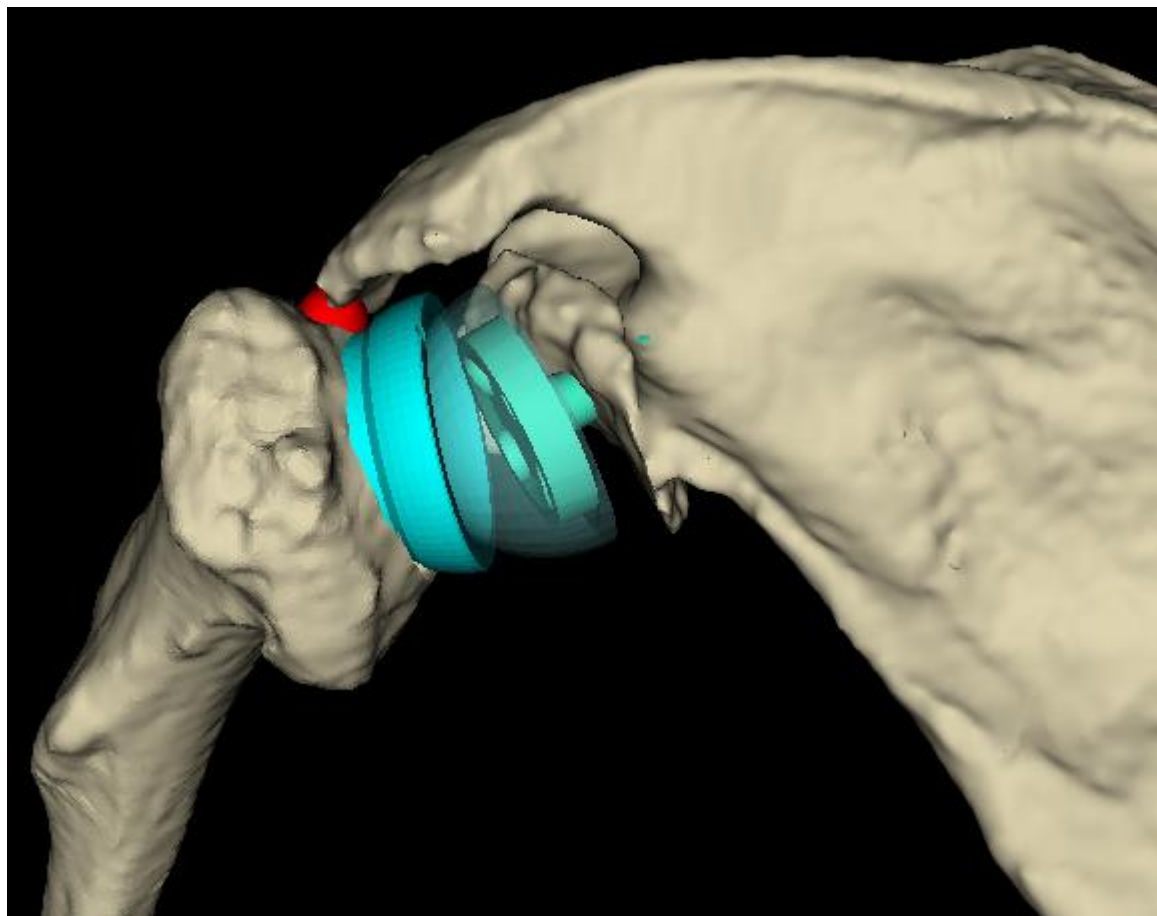

Procedure

Reverse

---

Implant

Reversed II

---

Characteristics

Anchorage Standard

Peg size Long

Base diameter 25 mm

---

Glenosphere

Metal Cobalt-Chrome

Diameter 36 mm

Type Centered

Reset implant

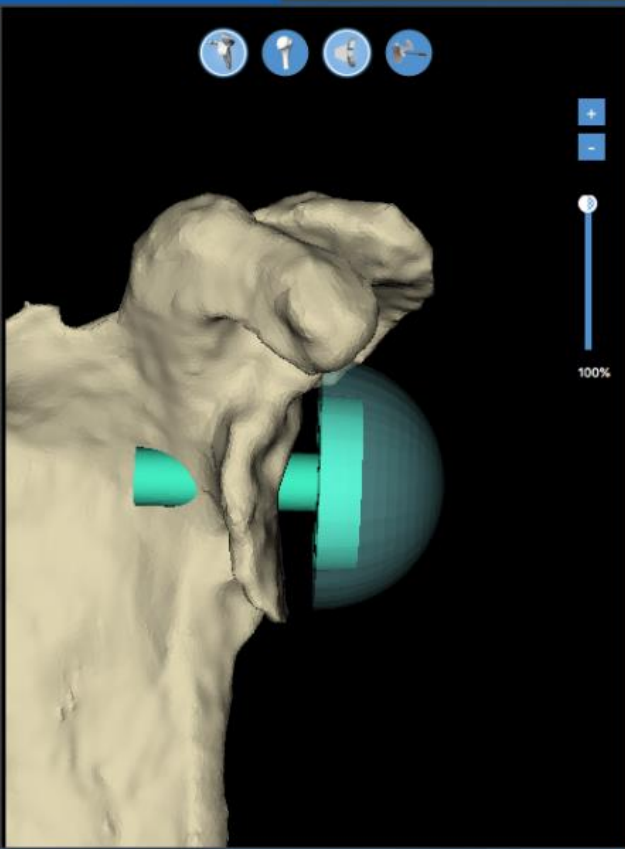

Anteversion

ANT 1°

POST

Lateralization

MED 4.5 mm

LAT

Peg Depth

18 mm

Seating

0 %

Cortical

Cancellous

No seating

Inclination inf

SUP 12°

INF

Measures



Engineered with IMASCAP™ Technology

Female, 62 Years Old  
Left Shoulder

Diagnosis: Primary GH Osteoarthritis  
Glenoid Type: D  
Prior Surgeries: Not Specified

Glenoid anteversion: 8°  
Glenoid inclination inf: 21°  
Posterior humerus subluxation: 47%

Save Progress Finalize Plan

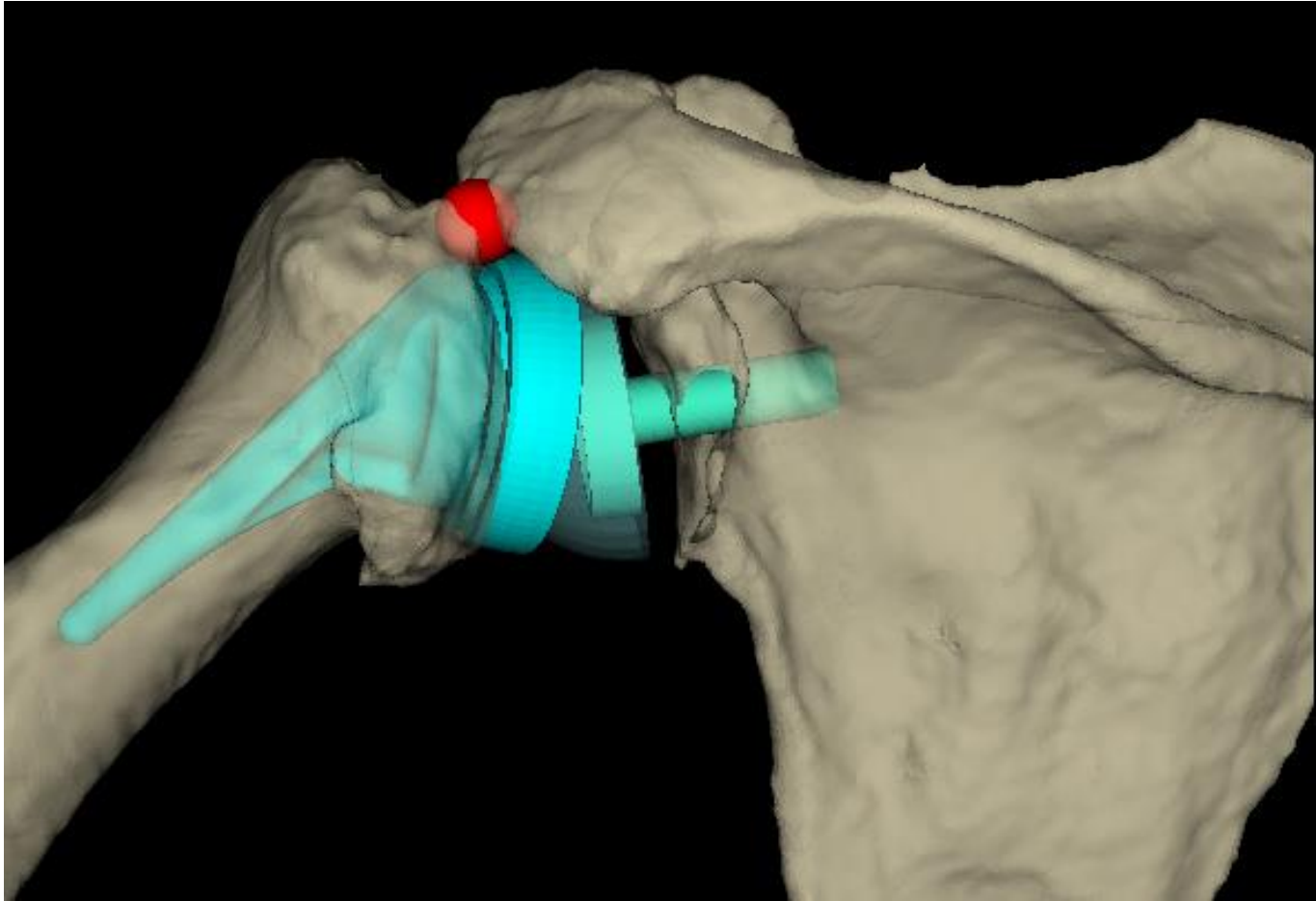

## Discussion

Hemiarthroplasty + lat dorsi transfer?  
Is RSA possible w glenoid deformity?